



ENVIRONMENTAL HISTORY AND NATURE IN BRAZIL



OBJECTIVES:

At the end of the module, the students should be able to:

- Understand the role of nature and society issues in shaping Brazilian History.
- Have acquired basic knowledge about the different Brazilian ecosystems.
- Understand the basic characteristics about Brazilian Savannas and Rainforest, and recognize the differences between them.
- Understand how different natural and demographic factors may shape the History of forest devastation.
- Understand the concept of sustainable development and the different ways through which it may be accomplished.
- Understand the processes that may drive development policies to cause environmental conflicts and how these conflicts may be dealt with both from preventive and restorative perspectives.
- Understand the interactions between Health and Environment in tropical settings.
- Understand the specific Health issues affecting riverside populations living near the riverside in the Amazon.
- population living near the riverside in the Amazon..

CONTENTS

- Nature and society in Brazilian History. 4h/w
- The Brazilian ecosystems: Savannas and Rainforest. 4h/w
- Heath and environment in tropical settings. 4h/w
- Health in riverside and indigenous populations. 4h/w

HIGHLIGHTS

Field Studies In The Savanna

- Visit to “Rio Quente Resort”, in “Caldas Novas”, Brazilian Savanna. 8h/w

Field Studies In The Amazon

- Historical Routes in the city of Manaus 16h/w
- Journey by river to visit Amazonian indigenous and riverside communities and to a field site with an ongoing conservation project. 24h/w

COSTS

Cost for three weeks

Registration	\$500
Accommodation / Food	\$900
Classes	\$400
Ticket to Amazon	\$800
Amazon Trip / Tourism	\$900

TOTAL - \$3.500

MORE INFORMATION

HOUR	64
TIME	Three Weeks
CLASS	8:30 until 1:30

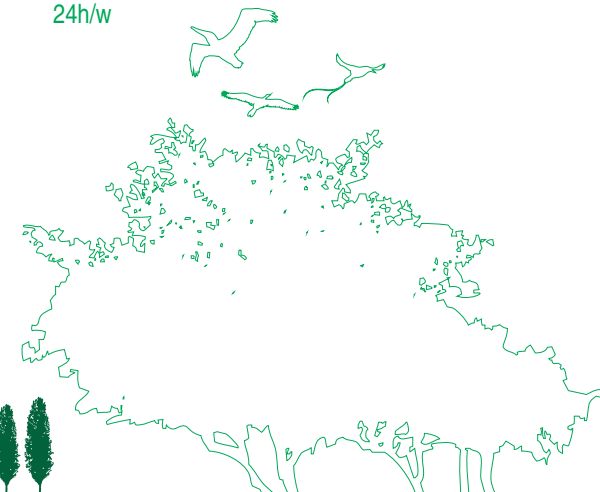



BRAZILIAN BUSINESS

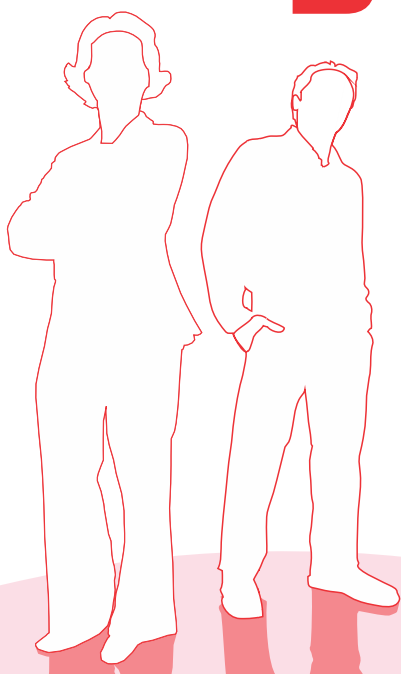

OBJECTIVES

- To give the students a general view of business in Brazil, capacitating them to initiate their activity or for those who have already developed their own business, can further deepen their knowledge.
- Give an overview of the social, cultural and economic aspects of the country
- Understand and exercise negotiations through a cultural and social view point.
- To understand the dynamics of different industries and the Brazilian legislation
- Show ways to build organizational and functional strategies for the Brazilian market

CONTENTS

- Brazilian social, cultural and economic environment. 4h/w
- Business and communication in a Brazilian context: cultural and social aspects. 4h/w
- Brazilian industrial sector. 4h/w
- Brazilian Service Companies. 4h/w
- Brazilian Agroindustry. 4h/w
- Legal Aspects of Brazilian Business. 4h/w
- Strategic functions and operations in Brazilian organizations. 4h/w
- Strategies 4h/w
- Marketing 4h/w
- Finances 4h/w
- Human Resources and organizational culture 4h/w
- Adverbs / Passive Voice / Clothes 4h/w

HIGHLIGHTS

- Classes with Brazilian Executive Businessmen. 4h/w
- Visit Industrial Plants 4h/w
- Visit the region's Dry Port - Logistics Center. 4h/w

MORE INFORMATION

HOUR	60
TIME	Three Weeks
CLASS	8:30 until 1:30

COSTS

Cost for three weeks

Registration	\$500
Accommodation / Food	\$900
Classes	\$400
Tourism	\$200

TOTAL - \$2.000



**CLASSES
IN ENGLISH**

BRAZILIAN ARCHITECTURE

Structural Analysis of the Most Important Buildings

OBJECTIVES

- To show the most important buildings of Brazilian architecture
- To show Brazilian Culture in the most diverse forms, stimulating the student to search for more knowledge about our culture
- To make a structural Analysis of the buildings that will be studied, understanding how the buildings were constructed.
- To provide a extra-class experience with the students, through a visit to the city of Brasilia.
- To demonstrate the beauty and the power of Brazilian architecture showing the richness of this part of

CONTENTS

- Brazilian History. History of Brazilian Architecture. The most important cities, great Brazilian Architects. The most important buildings in the Brazilian Architecture. 8h/w
- Structural elements: columns, beams and slabs. Concrete. Pre-Stressed concrete. Special concretes. 8h/w
- Brasília – Cathedral, National Congress Building “Palácio do Planalto” (Oscar Niemayer). 8h/w
- Buildings Of Paulo Mendes da Rocha 8h/w
- Oriented visit to Brasilia – the most important buildings. 8h/w

HIGHLIGHTS

- Visits to National Cathedral, National Congress Building and the Presidential House (Palácio do Planalto). 5h/w
- Visits to historical sites. 5h/w
- Learning about the urban structural layout of Brasília. 5h/w

MORE INFORMATION

HOUR	60
TIME	Three Weeks
CLASS	8:30 until 1:30

COSTS

Cost for three weeks

Registration	\$500
Accommodation / Food	\$900
Classes	\$400
Tourism	\$200

TOTAL - \$2.000

